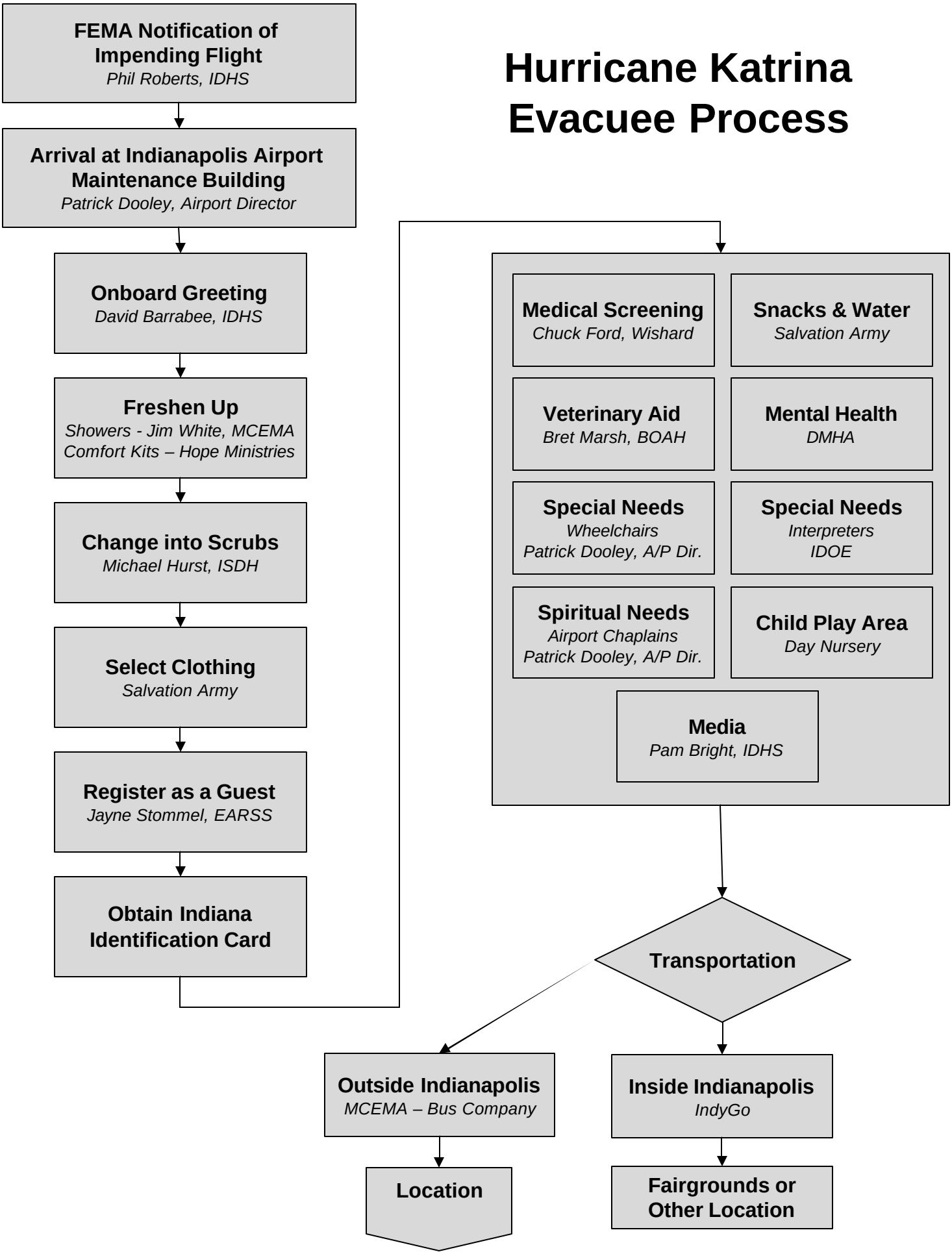Hurricane Katrina Evacuee Process